

**View Your Kids!**

## Accessing Web Cam

- From your internet browser, go to web link *address to be provided*
- On that page you will be given several Compression Selections to choose. It should default to Mpeg4 Encoder Viewer, if not select this option and click on *select*

**Mpeg4 Encoder Viewer**  
This will allow you to view the web cameras. This is the live video feed.

**Compression Selection :**  
 Mpeg4 Encoder Viewer  
 JPEG Image Viewer

**JPEG Image Viewer**  
This will allow you to see a snapshot of what is currently on the camera. This is a picture not video.

Submit Cancel

DESIGNED & HOSTED BY:  
BLUESPIDER DESIGNS, LLC.

Done Internet

- You will be sent to a page that *Select Internet Connection* - before you choose anything you will receive a pop window asking if you would like to have downloaded. Select *Yes*, in order to proceed. Please be patient, the download can take some time. Once download is complete choose the connection type on the machine you are presently at and the amount of cameras you would like to view.

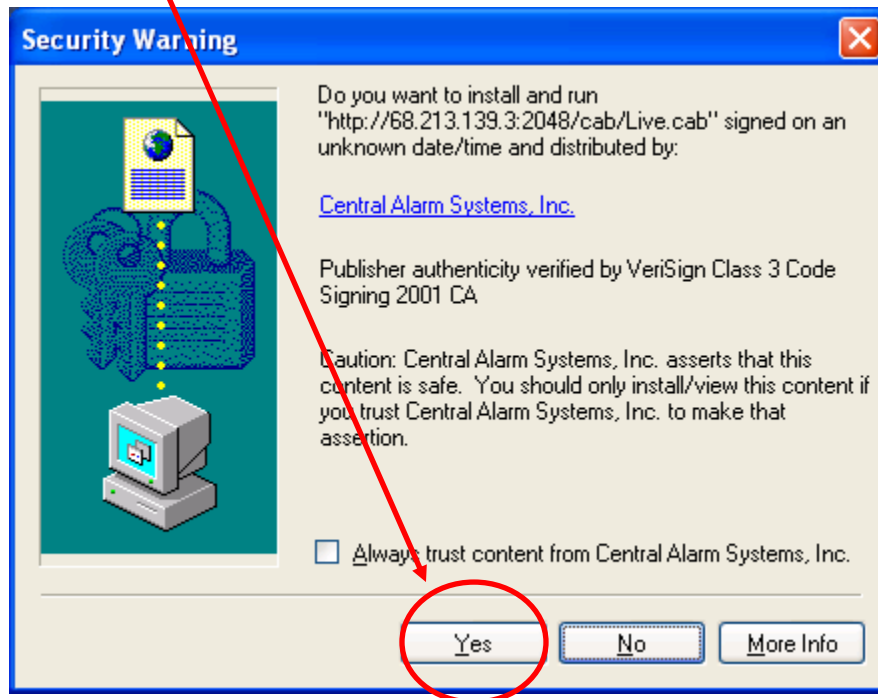

- You will be directed to another page and wait for download to complete

Enter your login and password

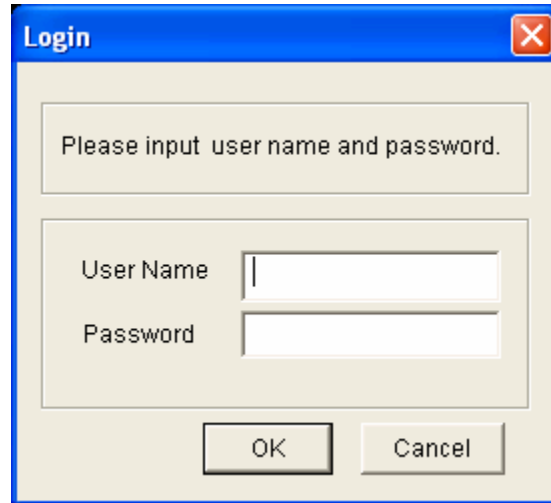

A dialog box titled "Login" with a blue border and a close button (X) in the top right corner. The text inside reads "Please input user name and password." Below this text are two input fields: "User Name" and "Password". At the bottom of the dialog are two buttons: "OK" and "Cancel".

- You will be directed to another page and wait for download to complete. You should now see the monitor window.

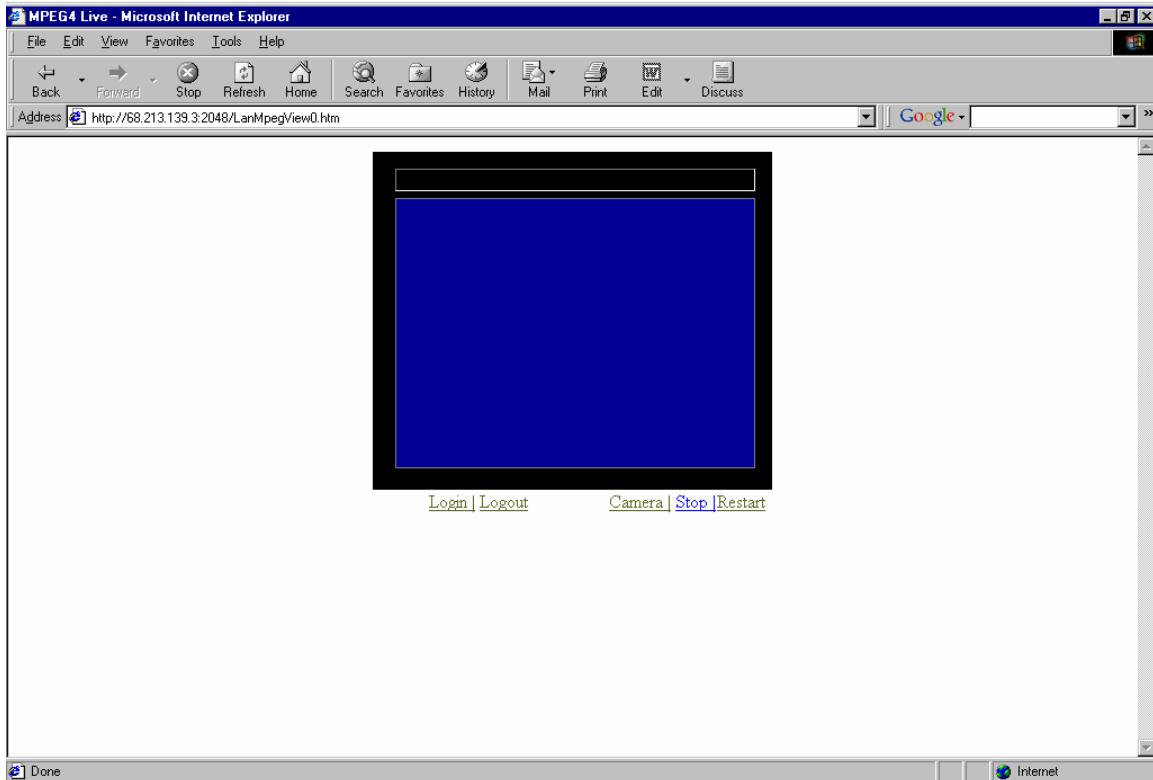

Click on Logout to return back to the TLC web site.

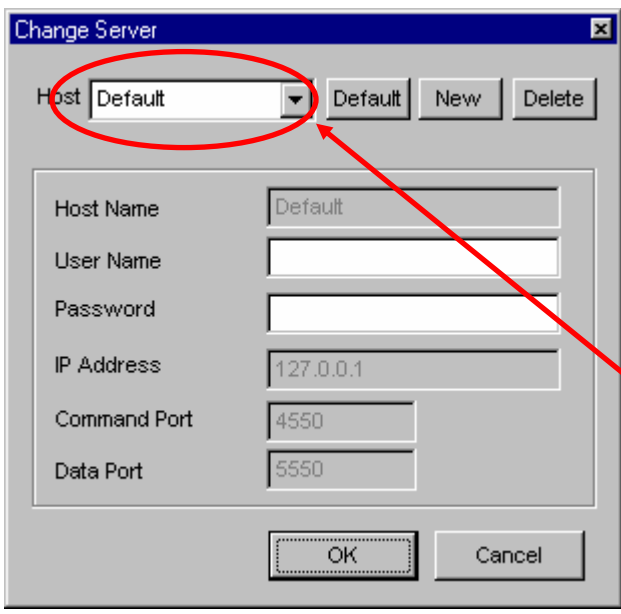
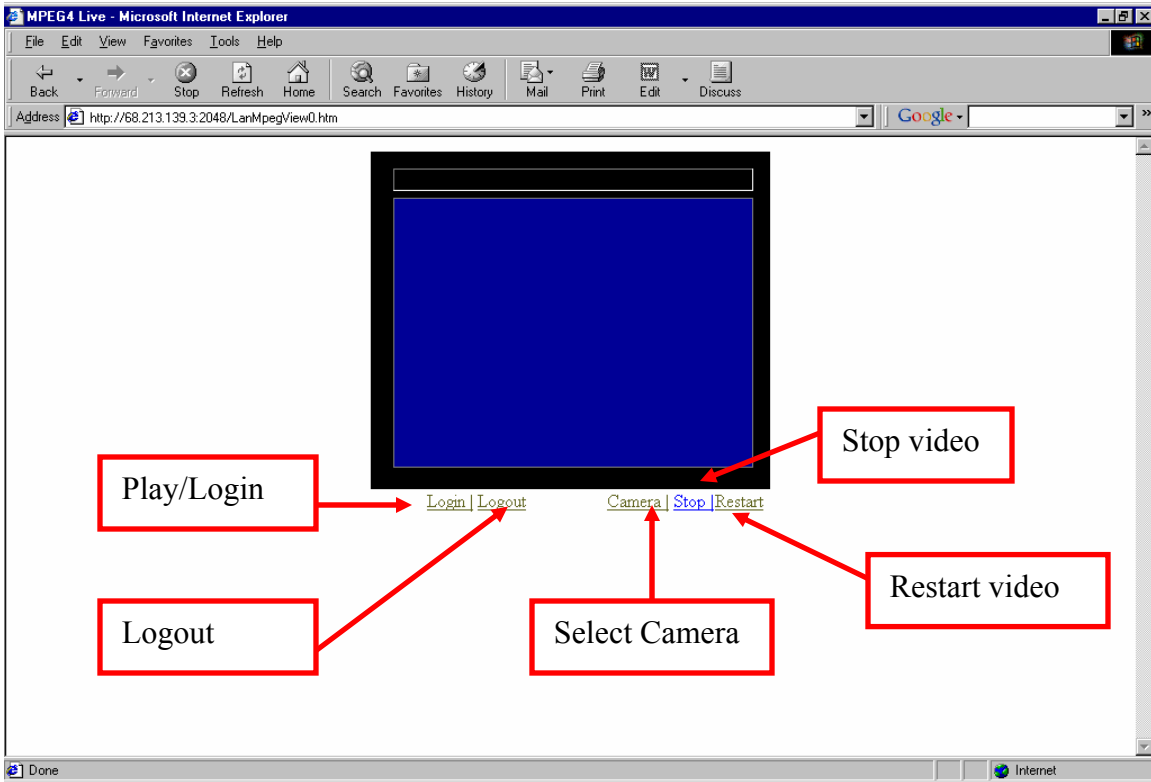

1. Click New
  2. Host Name = TLC
  3. User Name = Provided By TLC
  4. Password = Provided By TLC
  5. IP Address = 68.213.139.3
  6. Command Port = 4550
  7. Data Port = 5550
  8. Click OK
- This only needs to be done once. Subsequent logins just need to click on Host and choose TLC.

Problems can be reported to <http://www.bluespiderdesigns.net/support/ProjectAdd.asp>, or you can email [support@bluespiderdesigns.net](mailto:support@bluespiderdesigns.net).

You may email comments to [plearni@cfl.rr.com](mailto:plearni@cfl.rr.com).

Requirements:

PC with Internet Access (56k modem or Cable/DSL/T1)

Microsoft Windows 98 or better

Windows NT/2000/XP – must have administrator rights

Internet Explorer 5.0 or better

Netscape Communicator 6.0 or better

Login and Password – Provided by TLC

**Please note:** Access may not be available if you are trying to access this site from a local area network from your office. You may need to contact your local network administrator to get access. If you are unable to access the video from your office, try using the JPEG Image Viewer option, this does not use any special software and should be able to be viewed from anywhere.



## INTERNET ACCESS TO THE VIDEO CAMERAS REQUEST FOR A LOGIN USER ID

Name: \_\_\_\_\_

Date: \_\_\_\_\_

Child's name: \_\_\_\_\_

Date of Birth: \_\_\_\_\_

Teacher: \_\_\_\_\_

Program: \_\_\_\_\_

.....  
*(Confidential information)*

Preferred Password: \_\_\_\_\_

.....  
**OFFICE USE ONLY**

User ID assigned: \_\_\_\_\_

Cameras Assigned: \_\_\_\_\_

Timeframes Assigned: \_\_\_\_\_

.....  
I, \_\_\_\_\_ (Parent or legal guardian) acknowledge that this is a privilege account and that I will not give it out to any party not directly related to my child. I understand this is a service provided by The Learning Center of Dr. Phillips and permissions, rates, and/or access can be changed at any time without notice. I also understand the access to the video cameras of the Learning Center Of Dr. Phillips is solely to observe my child while at the center and the observations will not be used to the detriment of another child or to that of the staff of The Learning Center of Dr. Phillips.

---

Parent signature

Date